

Tax Lot 5

N32°18'08"E 1052.70'

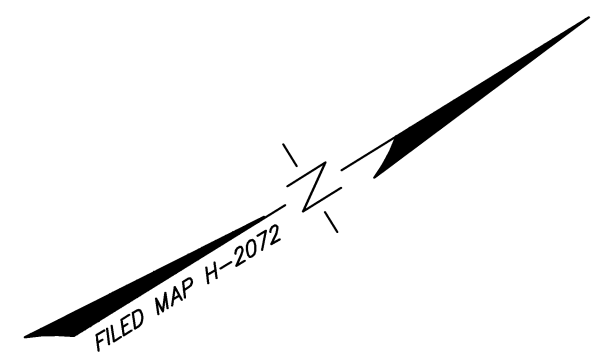

**SURVEY NOTES:**

1. THE BOUNDARY SURVEY SHOWN IS BASED ON PLAT ENTITLED "MINOR SUBDIVISION - TAX LOT 4 IN BLOCK 409" FILED IN THE OCEAN COUNTY CLERK'S OFFICE ON AUGUST 2, 1989 AS MAP NO. H-2072 EXCEPTING AN 8 FOOT STRIP OF LAND DEDICATED FOR ROADWAY PURPOSES AS SHOWN ON PLAT ENTITLED "PRELIMINARY & FINAL PLAT - MAJOR SITE PLAN - LACEY MALL - TAX LOTS 2, 3 & 4 IN BLOCK 409 - SITE DEVELOPMENT PLAN" AS PREPARED BY ERNST, ERNST & LISSENDEN, DATED JANUARY 13, 1989, SHEET 2 OF 9, DRAWING NO. ROLL-715.
2. THE IMPROVEMENTS SHOWN ARE BASED ON PRIOR SITE PLANS AND SURVEYS PREPARED BY ERNST, ERNST & LISSENDEN AND OTHERS.
3. A VISUAL INSPECTION OF THE IMPROVEMENTS ON THIS SITE AND ALONG THE BOUNDARY LINE ON NOVEMBER 21, 2013 FIND THAT THIS MAP REPRESENTS THE IMPROVEMENTS ON SITE AND THERE ARE NO ENCROACHMENTS OVER THE BOUNDARY LINES EITHER WAY, EXCEPT AS SHOWN ON THIS MAP.
4. THE BOUNDARY LINES WERE NOT RETRACED IN THE FIELD AT THIS TIME.
- 5/ THIS SURVEY IS NOT BASED ON A TITLE SEARCH.

Block 409  
Tax Lot 1

Block 409  
Tax Lot 4.01

NEW JERSEY STATE HIGHWAY ROUTE 9

LOCATION SURVEY  
TAX LOT 2.01 IN BLOCK 409  
LACEY MALL

LACEY TOWNSHIP OCEAN COUNTY NEW JERSEY

ERNST, ERNST & LISSENDEN  
ENGINEERS & SURVEYORS  
P.O. Box 391 - 52 Hyers Street, Toms River, New Jersey 08754  
PHONE No. 732-349-2215, FAX No. 732-349-4127  
Certificate of Authorization #0464279250

DRAWN BY: KP  
CHECKED BY: SPW  
DATE: NOV. 2013  
DRAWING NUMBER  
A-2736

CARL P. WERNER, P.L.S.  
PROFESSIONAL LAND SURVEYOR, N.J. LICENSE No. 30094

SCALE: 1" = 40'  
SHEET NO. 1 OF 1

CERTIFIED TO:  
PIEDMONT ASSOCIATES, L.L.C.  
PRESTIGE TITLE AGENCY, INC.  
FIRST AMERICAN TITLE INSURANCE COMPANY  
KEARNEY FEDERAL SAVINGS BANK, ITS SUCCESSORS  
AND ASSIGNS, AS THEIR INTERESTS MAY APPEAR.

NO	DATE	REVISION	BY

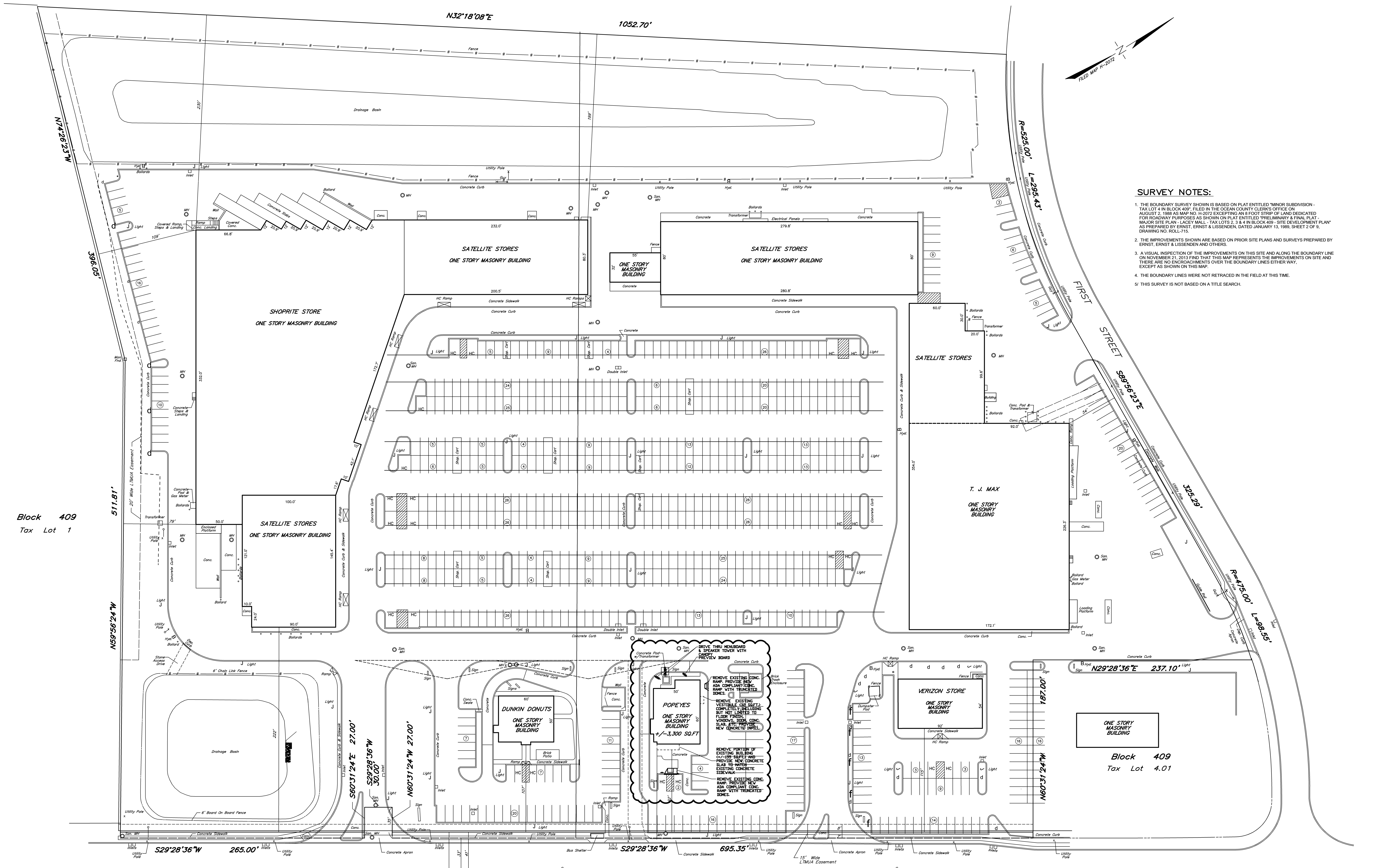

8' Wide Strip Dedicated For Roadway Improvements Per Site Plan (See Note #1)